

GROUND FLOOR PLAN (circa 225sqm) 1:100

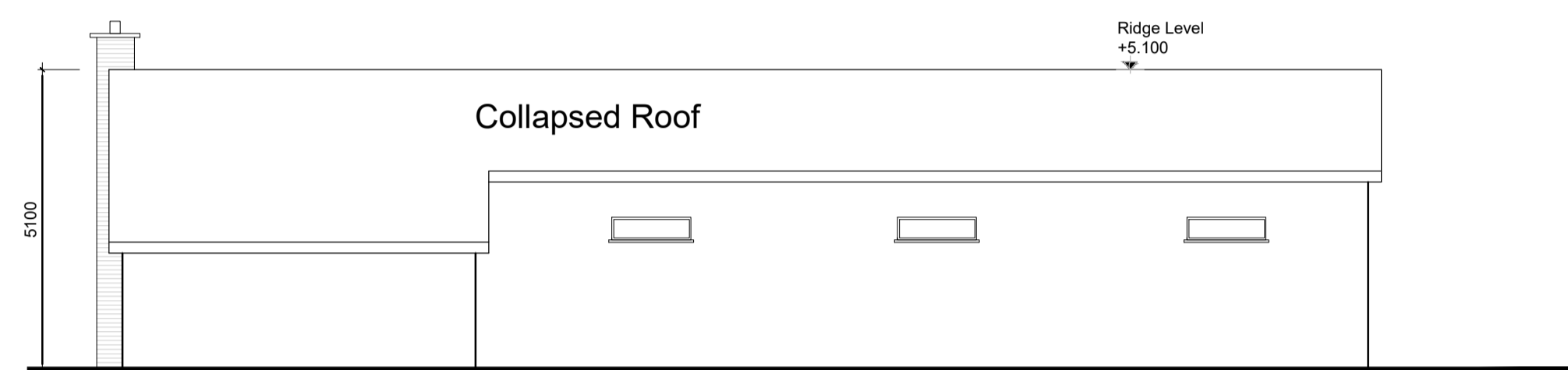

FRONT ELEVATION (SOUTH)



REAR ELEVATION (NORTH)

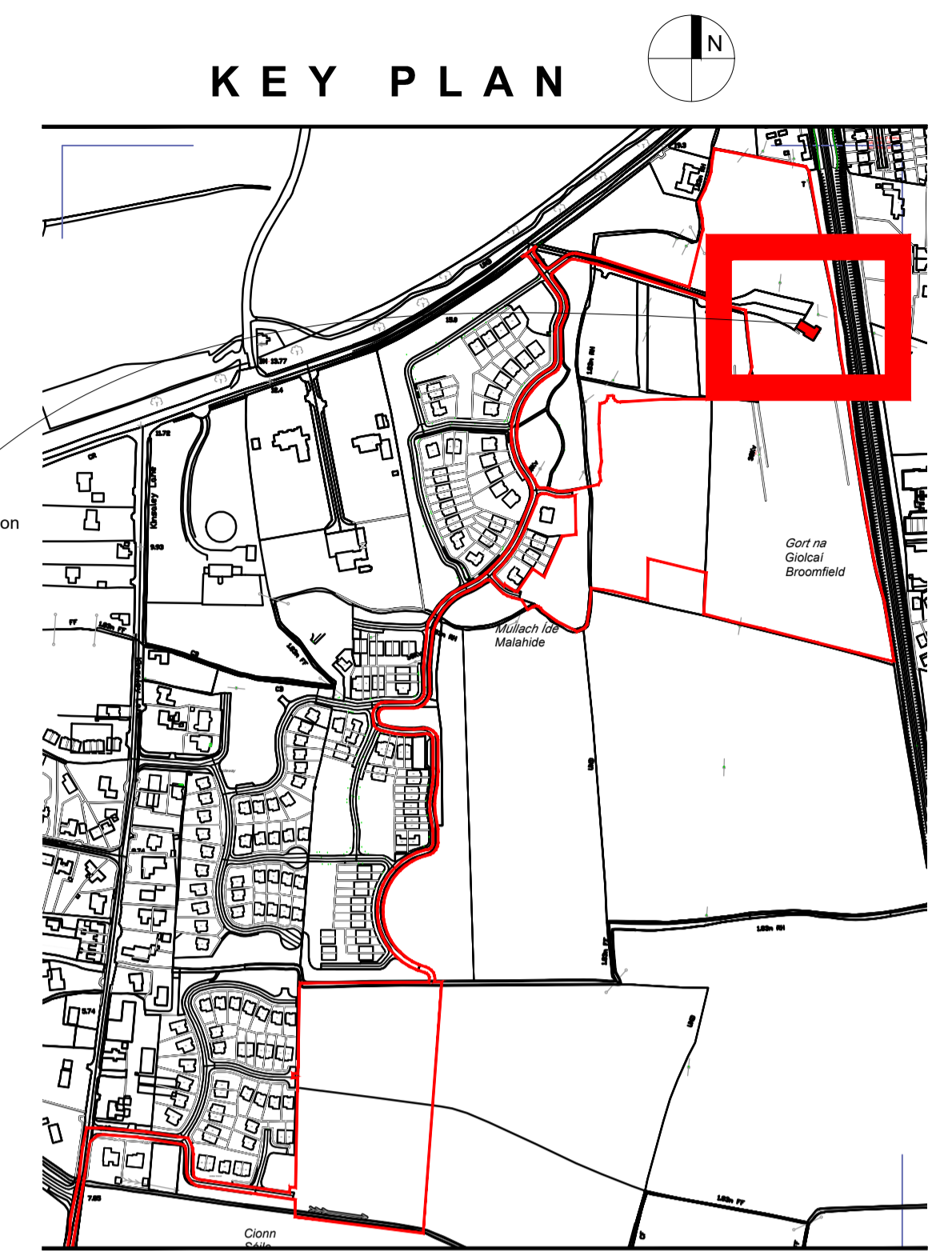

GENERAL NOTES

THIS DRAWING TO BE READ IN CONJUNCTION WITH ARCHITECT'S DRAWINGS, CONSULTANT ENGINEERS DRAWINGS AND SPECIFICATIONS AND LANDSCAPE ARCHITECT'S DRAWINGS AND SPECIFICATIONS.

O.S. Map Ref.: 2995C, 2995D, 3065A, 3065B.
Scale 1:2500 -
Reproduced under Licence No. AR 0050120
Copyright Ordnance Survey Ireland.

APPLICATION SITE BOUNDARY OUTLINED IN RED

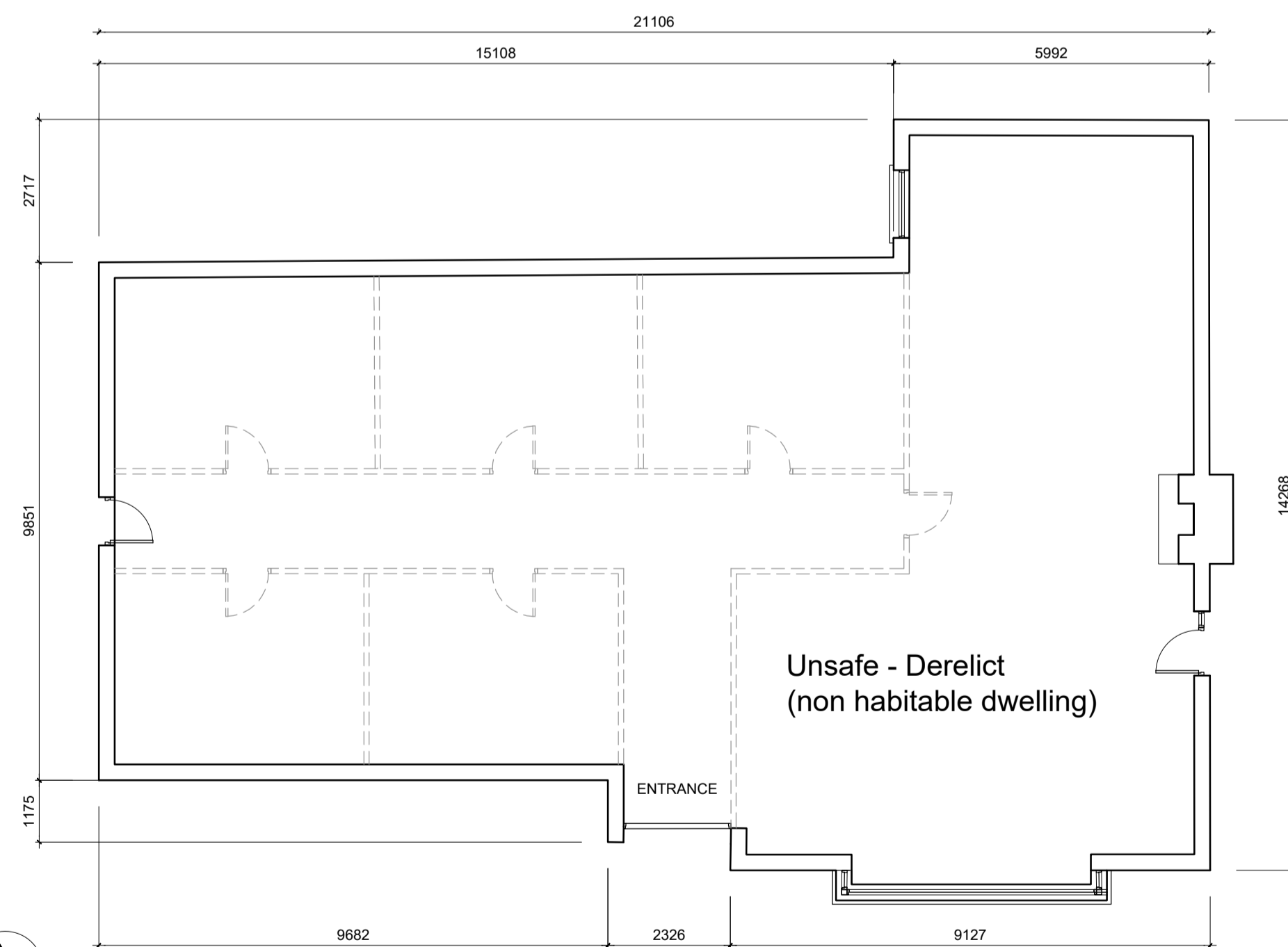

GROUND FLOOR PLAN (circa 225sqm) 1:100

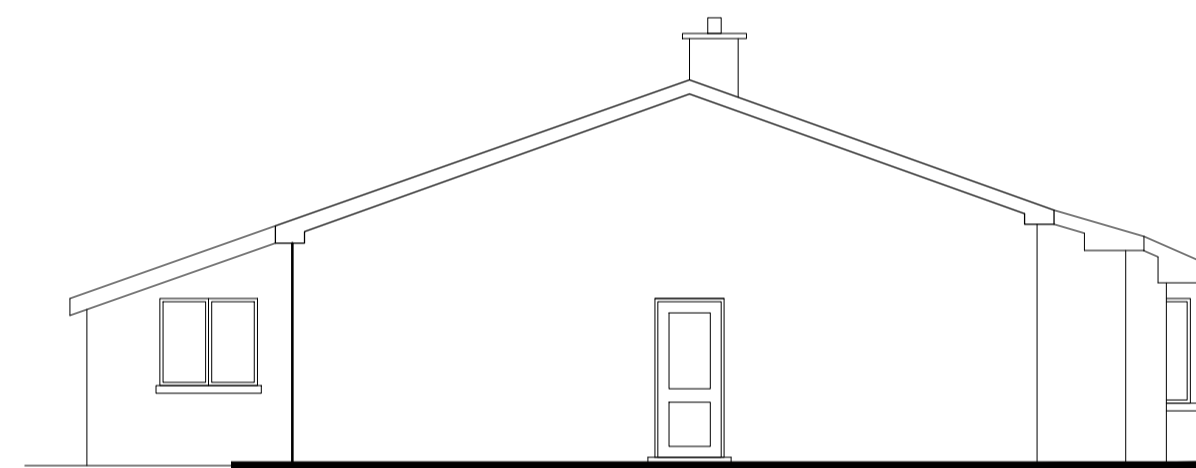

SIDE ELEVATION (WEST)

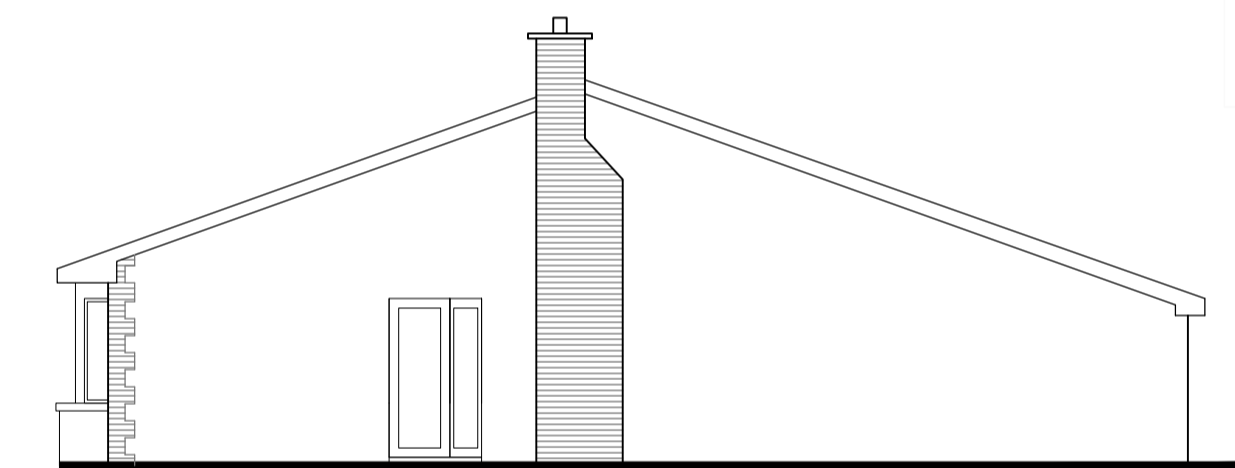

SIDE ELEVATION (EAST)



SIDE ELEVATION (EAST)



FRONT ELEVATION (SOUTH)



REAR ELEVATION (NORTH)



SIDE ELEVATION (WEST)

NOTES:

DO NOT SCALE FROM DRAWINGS. WORK TO FIGURED DIMENSIONS ONLY. ARCHITECT TO BE NOTIFIED OF ALL DISCREPANCIES.

REVISIONS		
DATE	DESCRIPTION	No.

	PROJECT TITLE:	BROOMFIELD, BACK ROAD, MALAHIDE	DATE:	Nov'13	DRAWN BY:	TOR
	DRAWING TITLE:	DEMOLITION - Plans & Elevations	SCALE:	1:100@A1	REVISION:	
4 Adelaide Court, Adelaide Road, Dublin 2, Ireland. Tel: 01-4788700 Fax: 01-4788711 E-Mail: mcorm@mcorm.com	JOB NO.:	18034	DRAWING NO.:	PL610		